

To find out more please call us on **020 8549 3366**

Tudor Drive, Kingston upon Thames, KT2

Approximate Gross Internal Area = 114.5 sq m / 1232 sq ft

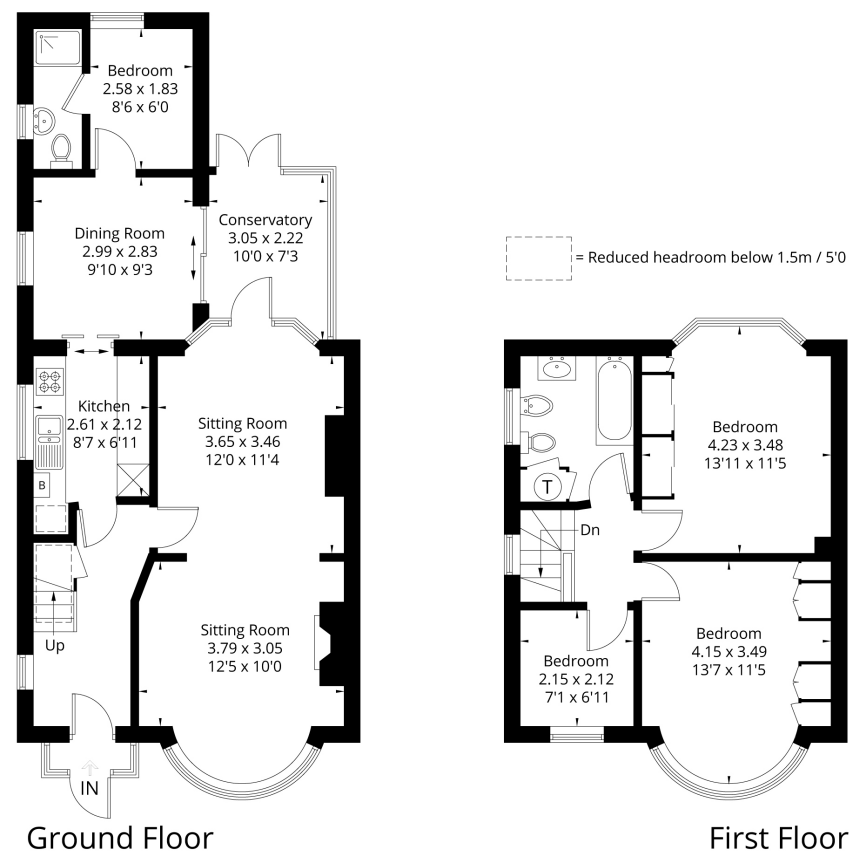

FLOORPLANZ © 2017 0845 6344080 Ref:1811914

This plan is for layout guidance only. Drawn in accordance with RICS guidelines. Not drawn to scale unless stated. Windows & door openings are approximate. Whilst every care is taken in the preparation of this plan, please check all dimensions, shapes & compass bearings before making any decisions reliant upon them.

TUDOR DRIVE



Guide Price of £799,950, Freehold

STATEMENT OF INTENT

- We are independent property marketing experts dedicated to finding you a new home.
- We are agile & responsive to your search requirements. We listen and won't waste time recommending properties outside your search criteria. If we don't have your perfect property we'll market and advertise on your behalf.
- We provide a dedicated point-of-contact who'll listen to what's important in your property search from viewing through to exchange and final completion.



Kingston Hill | North Kingston
020 8549 3366 | **020 8549 7788**
mail@carringtonsproperty.com
www.carringtonsproperty.co.uk



www.carringtonsproperty.co.uk

TUDOR DRIVE



Tudor Drive is within easy reach of Kingston's popular local restaurants and amenities as well as offering convenient transport towards Richmond and into Kingston Town Centre. The property is also situated in close proximity to the outstanding Latchmere, Fern Hill and Tiffin Girls' schools.