



Starr Commonwealth:
**Building on
the strength
of a vision.**



**Starr
Commonwealth:
Building on
the strength
of a vision**

Floyd Starr established Starr Commonwealth on the revolutionary belief that “there’s no such thing as a bad child.” This simple and profound truth became the foundation for a strength-based treatment philosophy that worked miracles in young lives. It was a new way of thinking about the treatment of children – one based on dignity and respect – and we at Starr have been faithful to its practice for nearly a hundred years.

In recent years, the world has taken notice. Today, Starr Commonwealth is a nationally recognized leader in child care. As both the birthplace of the strength-based treatment philosophy as well as a leader in the child care industry, we at Starr recognize our responsibility and privilege as a national authority to help others understand the true meaning of “strength-based.” It is up to us – all of us – to tell the Starr story and demonstrate just how life-changing these practices can be, especially at a time in our country’s history when so many children and families are in crisis.

While Starr Commonwealth’s vision is to be a national leader in strength-based practice for children and youth, we know that in order to achieve this vision we must live it ourselves everyday. Our core values – honesty, compassion, respect, responsibility and fairness – have always reflected our founder’s roll-up-your-sleeves attitude. He never relegated the hard, yet noble, work of changing lives to others and neither will we. Although we envision ourselves as a national leader, we will not lead from inside an ivory tower. We will continue to serve children and families, both directly and indirectly, as we truly practice what we preach. Three strategic directions will help us meet these goals – transitioning to national leadership; investing in our people; and forging life-long relationships with our friends who are willing to invest in our mission.

Contributions provided by faithful friends have historically been the lifeblood of Starr Commonwealth. This support enables Starr to offer value-added services over what could be provided from fee and tuition charges alone. Donors have and will continue to play an increasingly important role in maintaining the best quality services for children.

It is with sincere appreciation that we recognize and thank our friends in the following pages for their devotion to helping Starr children. Together we will lead by example, not only doing things right but also doing the right things.

Martin L. Mitchell

Martin L. Mitchell, Ed.D.,
President & Chief Executive Officer





**Starr
Commonwealth:
Investing
in our people**

If Starr Commonwealth is to truly be a leader by example, the organization must stay firmly committed to building our leadership capacity. This capacity is impacted and enhanced by the caliber of professional workforce we are able to attract to Starr Commonwealth and then retain over time.

We view the relationship the organization has established with each employee as a partnership forged on behalf of the children and families we serve. These partnerships obligate each of us, no matter what our role, to provide our children and families with the very best services. Starr Commonwealth invests in employees by providing them with a work environment and organizational culture that best supports them in carrying out the mission and accomplishing our strategic objectives.

Investing in our people is much more than a catch phrase from our organizational plan. It is a "direction" in every sense of the word. We have worked diligently to ensure that those we hire have the same characteristics, values, and skills that have been the hallmarks of this organization for nearly one hundred years. With that standard before us, we have continued to refine the interview process with a more structured approach. We've also made a significant investment in developing and actively supporting staff in a continuous self-improvement process through ongoing training.

Of equal importance, and an extremely key part of our employee investment objective, is maintaining market-relevant compensation and benefits. While we know our employees are here because of the culture and their commitment to the mission, we must make an investment in their own families as well.

Herman J. McCall, Ed.D.,
Senior Vice President & Chief Operations Officer

Accreditations

- Accredited by the Council on Accreditation of Services for Families & Children, Inc.
- Licensed by the Michigan Department of Human Services
- Licensed by the Ohio Department of Job and Family Services

Memberships

- Association of Experiential Education
- National Association of Therapeutic Schools and Programs
- Strength Based Services International
- The Alliance for Children and Families
- The Michigan Federation of Private Child and Family Agencies
- The Ohio Association of Child Caring Agencies
- The International Association of Social Educators



**Year
in
Review**

"Beauty is a Silent Teacher" Campus Improvement Campaign



To make improvements to our campus homes, schools, and facilities, we need the generous support of every friend we have. Our Campus

Improvement Campaign began in 2004 with a goal of updating and repairing moss-heavy roofs, fractured sidewalks, worn flooring, decayed trim, and aging heating units. We are also replacing vans with safer mini-buses for the children we transport on field trips and other activities. Our thanks goes to those who provided pledges or gifts toward this campaign.



\$2,800,000

\$2,763,773

\$1,800,000

\$1,000,000

\$ 200,000

Bricks & Benches

The purchase of commemorative bricks and benches helps support campus environments in Albion, Michigan and Columbus and Van Wert, Ohio. Benches are available for \$2,000, and two sizes of bricks are available for \$100 and \$200.

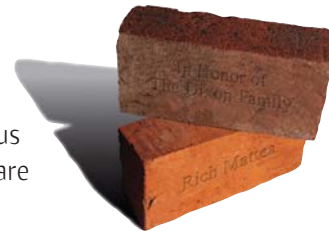

We are thankful for the following friends who are helping beautify our environment and also providing a lasting tribute to a loved one.

Benches

Chemical Bank
 Ms. Martha Dobbins
 Mr. and Mrs. Daryl Dowdy
 Mr. and Mrs. Hugh Kocab
 Marshall Rotary Club
 Mr. and Mrs. Kevin Matthews
 Ms. Lorraine Matusak
 Dr. and Mrs. Russell Mawby
 Dr. and Mrs. Martin Mitchell
 Mr. and Mrs. Clarence Nowlin
 Mr. and Mrs. Donald Ribar
 Mr. Gerald Robinson
 Mrs. Margaret Starr Leutheuser
 Mr. and Mrs. Joseph Stewart
 Mr. Gary Taylor

Bricks - Albion

Athens Rotary Club
 Battle Creek Area Association of Realtors
 Mr. and Mrs. Leonard Beard
 Mr. and Mrs. Noble Billingsley
 Mr. and Mrs. Simon Bisson
 Blockhouse Co., Inc.

Ms. Mary Bradley
 Mr. and Mrs. Fred Buhler
 Mr. and Mrs. Ralph Burrell
 Mr. and Mrs. Ray Campbell
 Mrs. Mygene Carr
 Certi Pro
 Mr. James Connelly
 Mr. and Mrs. Randy Copas
 Creative Window Treatments
 Mr. and Mrs. Gary Crist
 Mr. Robert Dent
 Ms. Christine Desjardins
 Mr. and Mrs. Terry DeWeerd
 Mr. and Mrs. Eugene Dixon*
 Mr. and Mrs. Jacques Ellis
 Ms. Nancy Farley
 Mr. and Mrs. Gilbert Fennimore*
 Mr. Donald Friedman and
 Ms. Rhona Wolfe
 Mr. David Gamble
 Mr. and Mrs. John Gmeiner
 Mr. and Mrs. George Goodman
 Mr. and Mrs. Ron Griffith
 Mr. and Mrs. David Haarer
 Mr. Arthur Haist
 Ms. Elizabeth Heaton
 Mr. Kurt Irwin
 Ms. Diane Jones
 Kellogg Community College
 Mr. and Mrs. John Kerr
 Mr. and Mrs. John Lawter
 Dr. Kenneth Lazarus
 Dr. and Mrs. Clyde LeTarte
 Mr. and Mrs. Albert Little*

LM Electric*
 Dr. and Mrs. James Longhurst*
 Ms. Kathie Maitland
 Mr. and Mrs. Richard Mattea
 Ms. Leslie McCarley
 Mr. John McCoy
 Mr. and Mrs. Bill McFadden
 Dr. and Mrs. Martin Mitchell*
 Ms. Anne Morgan*
 Ms. Linda Muul
 Mr. and Mrs. Clarence Nowlin
 Mr. David Patterson
 Mr. and Mrs. Kenneth Ponds
 Dr. John Porter
 Mr. Blaine Rabbers
 Mrs. Amy Reimann
 Mr. and Mrs. Jon Rhoades
 Mr. Alan Robb
 Ms. Shirley Schrader
 The Benjamin Schuck Family
 Mr. and Mrs. Nobel Schuler*
 Ms. Diane Shuster
 Mrs. Peggy Sindt
 Mr. and Mrs. Christopher Smith
 Ms. Joyce Soebbing
 Mrs. Cindy Southwick
 Starr Commonwealth
 Starr Commonwealth Human Resources Department
 Ms. Sylvia Starr Richey*
 SymCom

Team 1 Michigan
 Mr. and Mrs. Robert Voigt*
 Mr. John Weed*
 Mr. and Mrs. John Wenzel
 Weyco, Inc.
 Mr. George Wilson

Bricks - Van Wert

Alexander & Bebout, Inc.
 Bebout and Houg, Inc.
 Mr. and Mrs. Jim Bryson
 Mr. and Mrs. Derrick Coles
 F & S Floor Covering
 Mrs. Linda Frederick*
 Kitchens, Inc.
 Ms. Laurie Long
 Omer's Alignment
 Mr. and Mrs. Richard Packer
 Mr. and Mrs. Glen Rager
 Mr. Nelson Waldrop
 Mr. and Mrs. Michael Woodruff*

Bricks - Columbus

Mr. Brad Butler
 Mr. and Mrs. Derrick Coles
 Ms. Leslie Golan*
 Mrs. Jennifer Lawter

** Asterisk names indicate friends who have purchased more than one brick or bench*

Starr Commonwealth is grateful for the vital income and resources these individuals, corporations, foundations, groups, and organizations provide. While space allows us to recognize only those who have invested \$500 or more during the 2005-2006 fiscal year, every contribution is appreciated and brightens the future for children and families.

The following donors' gifts individually totaled \$500.00 or more during 2005-2006 fiscal year.

Individual Donors:

Mr. and Mrs. G. Warren Abbott
 Dr. and Mrs. Rick E. Amidon*
 Mr. and Mrs. C. P. Babcock
 Mr. and Mrs. Andrew Beck
 Mr. and Mrs. J. Stephen Bennett
 Mrs. Irene Beshgetoor*
 Ms. M. Deborah Beyer
 Mr. and Mrs. Simon Bisson*
 Dr. and Mrs. Edmund T. Bott
 Dr. and Mrs. Rudrick E. Boucher
 Mr. and Mrs. Robert E. Bradley*
 Mr. and Mrs. James Brasseur*
 Mr. and Mrs. Phillip C. Braun*
 Dr. and Mrs. Norman Browning
 Mrs. Erma Bulgrin
 Mrs. Vincent W. Bunker*
 Mr. and Mrs. Ralph J. Burrell*
 Mr. and Mrs. Thomas W. Butler, Jr.*
 Mr. and Mrs. Craig J. Cain
 Drs. David and Edie Cole
 Mrs. Natalie R. Coles*
 Mr. and Mrs. Marvin L. Colness*
 Mr. H. James Cox
 Mr. Gary Crist*
 Mr. Spencer L. Davis
 Mr. and Mrs. Robert Davis
 Mr. Robert A. Dent*
 Ms. Martha E. Dobbins*
 Mr. and Mrs. Leo Domzalski*
 Mr. Daryl L. Dowdy*
 Mr. and Mrs. Keith Dufrane
 Mr. and Mrs. William F. Earle*
 Mr. and Mrs. J. D. Eckersley
 Mr. and Mrs. Elwood A. Ellis
 Mr. and Mrs. Melvin D. Ely*
 Mr. and Mrs. John A. Ernster
 Mr. and Mrs. Harold Fassold
 Mr. and Mrs. Parker T. Feldpausch
 Mr. and Mrs. Gilbert G. Fennimore*
 Mr. and Mrs. Lawrence W. Forlenza
 Mr. and Mrs. Arlo G. Fortney
 Mr. and Mrs. Tom Franke
 Mr. and Mrs. Howard P. Freers
 Mr. and Mrs. Donald Friedman
 Mr. and Mrs. Pat Garrett*
 Mr. Robert W. Garthwait
 Ms. Pamela P. Gartin
 Mr. and Mrs. Warren A. Genee*
 Mr. and Mrs. William R. Gillam*
 Mr. and Mrs. Lawrence Givens*
 Mr. and Mrs. George D. Goodman*
 Mr. and Mrs. Jon M. Gould*
 Mr. and Mrs. Bill D. Gray*
 Dr. Robert Greenway*
 Mr. and Mrs. H. Ronald Griffith*
 Miss Helen J. Grinnell*
 Mr. and Mrs. Felton L. Hammond
 Mr. and Mrs. Robert J. Hampson
 Mr. Benjamin A. Harris
 Mr. and Mrs. James R. Hartzell
 Mr. and Mrs. Jeff Hastings*
 Ms. Nancy Held*

Mr. and Mrs. Joseph T. Hepp
 Mrs. Janet C. Hewett
 Mr. Herbert E. Houghten*
 Mr. and Mrs. William W. Houghton
 Miss Ruth Humphrey*
 Mr. William C. Jackson*
 Mr. Calvin W. Kalte
 Ms. Jenny Klitch, Esq.
 Mr. Hugh G. Kocab*
 Mrs. Florrie Kuhn
 Mr. and Mrs. Dennis J. LaFleur
 Dr. George H. Lauff
 Mr. and Mrs. John Lawter*
 Dr. and Mrs. Clyde LeTarte*
 Mrs. Margaret S. Leutheuser*
 Mr. Austin D. Bryan and
 Ms. Ann Longfellow
 Dr. and Mrs. James E. Longhurst*
 Mr. and Mrs. Douglas M. Longstreth*
 Mrs. Louis C. Madeira
 Mr. and Mrs. Robert G. Maldegen
 Mr. Jon E. Marquardt
 Mr. Levi R. Marttila*
 Mrs. Mary E. Marxen*
 Mr. Kevin Matthews*
 Dr. Lorraine Matusak*
 Dr. and Mrs. Russell G. Mawby*
 Dr. and Mrs. Herman J. McCall*
 Mr. Rory O. McGuinness
 Mr. Michael E. McIntyre*
 Mr. and Mrs. Malcolm McNeil
 Mr. and Mrs. James H. Miller
 Dr. and Mrs. Martin L. Mitchell*
 Dr. and Mrs. William H. Morse
 Ms. Carla Muggio
 Mr. and Mrs. Larry Murray
 Dr. and Mrs. Arlin E. Ness*
 Mr. Clarence A. Nowlin*
 Mr. and Mrs. Thomas O'Brien
 Mr. Richard Packer*
 Mr. Keith O. Palmer*
 Mr. Richard A. Patterson
 Mrs. Lillian L. Patty*
 Mr. and Mrs. Robert S. Pettengill
 Mr. and Mrs. R. G. Pews
 Dr. John W. Porter*
 Mr. and Mrs. William A. Rager
 Mr. and Mrs. Glen C. Rager*
 Mr. and Mrs. Jerry L. Rager
 Mr. and Mrs. Randall A. Rauch
 Mr. and Mrs. Jon A. Rhoades*
 Mr. and Mrs. Ronald Rhoades
 Mr. and Mrs. Donald J. Ribar*
 Mrs. Sylvia S. Richey*
 Mr. and Mrs. John Riecker*
 Mrs. Margaret Rink*
 Mrs. Doris Risser*
 Mr. and Mrs. R. A. Roberts*
 Mr. Gerald D. Robinson*
 Mr. and Mrs. Richard G. Roeder
 Mrs. Elleen Roth*
 Mr. and Mrs. Bob Rowbotham
 Mr. and Mrs. Lawrence E. Schafer*
 Mr. and Mrs. Adam Schechter*

Mr. Nobel L. Schuler*
 Mr. Jared C. Scofield
 Mr. and Mrs. Dallas E. Seiler*
 Mr. Jeffrey D. Sharon
 Mr. and Mrs. Jack Shaw
 Mr. & Mrs. Myron Shwartz
 Dr. Larry Simpson
 Mr. and Mrs. John S. Slavens
 Mr. and Mrs. Christopher L. Smith*
 Mrs. Jeanne F. Smith*
 Mr. and Mrs. Warren Smith*
 Ms. Joyce Soebbing*
 Dr. and Mrs. Christopher Southwick
 Mr. and Mrs. Richard I. Spence
 Miss Virginia Spieth
 Mrs. M. Ruth Stanley*
 Mr. and Mrs. Erick Stewart
 Mr. and Mrs. Joseph M. Stewart*
 Mr. William K. Stoffer*
 Mr. and Mrs. Thomas F. Tate*
 Mr. Gary L. Taylor
 Drs. James and Carolyn Timmons*
 Mr. and Mrs. William Traver*
 Mr. and Mrs. John W. Truitt, Jr.
 Mr. and Mrs. Robert Voigt*
 Mrs. Mary M. Wagoner*
 Dr. and Mrs. Charles W. Walton
 Mrs. Madeline G. Weidman
 Mr. Harvey M. Weitkamp
 Mr. and Mrs. James E. Wiggins Jr.
 Mr. and Mrs. Daniel T. Zallanta
 Mr. Frankie A. Zanetti*
 Mr. and Mrs. William Zehnder

Foundations, Corporations, Groups and Organizations:

Accenture
 American Electric Power
 Baldwin Foundation
 Battle Creek Community Foundation*
 Battle Creek Tile & Mosaic Company*
 Besser Foundation*
 Blufish Consulting LLC
 Bob Evans Farms, Inc.
 Braun Industries Incorporated*
 Brookside Dairy Farm
 Brown and Caldwell
 The Calhoun Child Abuse/Neglect
 Prevention Council, Inc.
 The J. P. Morgan Chase Foundation*
 Chase Home Finance LLC
 Chemical Bank Shoreline*
 Citigroup Foundation
 The Cleveland Foundation
 Columbus Kiwanis Foundation
 Cox, Hodgman & Giarmarco, P.C.*
 DeRoy Testamentary Foundation
 The Deuble Foundation
 Herbert H. and Grace A. Dow Foundation
 O.P. & W.E. Edwards Foundation
 The Walter and Marian English
 Foundation
 J. F. Ervin Foundation*

Fidelity Investments-Charitable Gift Fund
 Fifth Third Bank
 Fitch H. Beach Charitable Foundation
 Rollin M. Gerstacker Foundation
 Grange Insurance Companies
 Hampson Foundation
 Hannah Neil Center Foundation
 Hannah Neil Women's Service Board
 Harry C. Moores Foundation
 Hartzell-Norris Charitable Trust
 Holiday Inn on the Lane
 Huntington National Bank*
 Jessie R. Stewart Trust
 Jumpies Inflatable Rentals, LLC
 Junior League of Battle Creek
 Helen L. Kay Charitable Trust
 Floyd Kent Foundation
 Kraft Foods Matching Gifts Program
 Lane Bryant
 LaValley Foundation
 Liebert Corporation
 Mansfield Correctional Institute*
 Marshall Rotary Club*
 Marshall Rotary Foundation*
 Mercator Club
 The Montei Foundation
 Charles Stewart Mott Foundation*
 National City Bank Columbus*
 Nationwide Foundation
 Norman's, Inc.
 North Congregational Church
 OSU Medical Center
 Nina B. Pohlman Fund
 REO World, Inc.
 Erdis G. Robinson Charitable Trust*
 Schottenstein, Zox & Dunn
 Sidney Frohman Foundation
 Stryker-Johnston Foundation*
 The Charles J. Strosacker Foundation
 Superior Die Tool & Machine
 SymCon*
 The Beck Foundation
 The Columbus Foundation
 Timberland Co
 The Troy Foundation
 U. S. Department of Housing and Urban
 Development (HUD)*
 United Way of Central Ohio
 United Way of Greater Battle Creek
 Vision Fitness
 W. K. Kellogg Foundation*
 The Walt Disney Company
 Wells Fargo
 J. Ernest & Almena Gray Wilde Foundation
 WJBK-Fox 2 Detroit
 Wolfe Enterprises, Inc.
 Woman's National Farm & Garden Association
 The Woodall Foundation
 The Leo Yassenoff Foundation
 Young Woman's Home Association

* Asterisk names indicate friends who have given pledges and gifts to the Campus Improvement Campaign in fiscal year 2005-2006

Champions for ChildrenSM

The good work of Starr Commonwealth would not be possible without many friends giving at all levels both during their lifetime and beyond. Starr Commonwealth's Champions for ChildrenSM recognition society was created to recognize this support and celebrate those who help us transform the lives of troubled children and families.

Any costs associated with our three stewardship programs are underwritten by special friends who join us in saying, "Thank you for caring!"

Arlin E. Ness Circle

"There are no disposable kids."

Named after Starr Commonwealth's second longest sitting President, next to Floyd Starr, this recognition society remembers our history as a working dairy farm, and symbolizes our work of nurturing children's bodies, minds, and spirits. Each bottle represents \$2,500 of accumulated gifts to Starr Commonwealth. Receiving eight bottles represents total accumulated giving of \$20,000 or more.

The Arlin E. Ness Circle celebrates the friends who give generously to ensure that our needs are met each year.



The following are donors who qualified for milk bottles.

Milk Bottle 1 – Summary of Gifts \$2,500 -\$4,999

Individuals:

Mr. & Mrs. Earl H. Allard
Mr. and Mrs. Raymond I. Anderson
Mr. and Mrs. C. P. Babcock
Dr. and Mrs. Richard E. Bailey
Ms. Lynne D. Baldwin
Mr. and Mrs. Harry A. Bancroft
Mrs. Hilda Barrett
Mrs. J. A. Bassage
Mr. and Mrs. Robert J. Beattie
Mr. and Mrs. Andrew Beck
Mrs. Lois K. Behm
Ms. Grace A. Benson
Mr. Robert J. Bickett
Mr. and Mrs. Noble Billingsley
Mr. and Mrs. John Binsfeld
Mr. and Ms. Harrison Blackmond
Mr. and Mrs. Harold N. Bogart
Mr. and Mrs. Herbert M. Booth
Mr. Robert L. Bosse
Mr. and Mrs. Rodney Boulanger
Mr. and Mrs. Thomas Bowman
Mr. and Mrs. Marvin Brandau
Mr. and Mrs. James C. Bresnahan Jr.
Mr. and Mrs. David Brobst
Dr. and Mrs. David H. Brown
Mr. and Mrs. Robert A. Brunner
Mr. and Mrs. Harry T. Burke
Mr. and Mrs. Calvin R. Burkett
Mr. and Mrs. Frederick Burkhart
Mr. and Mrs. Ralph J. Burrell
Mr. and Mrs. Bernard Byrum, Jr.
Mr. Gary R. Campbell
Mr. and Mrs. Charles A. Carver
Mr. and Mrs. Chris T. Christ
Mr. and Mrs. John F. Coghlin

Drs. David and Edie Cole
Ms. Dorothy J. Cole
Mr. and Mrs. Morton H. Collins
Mr. and Mrs. R. J. Colter
Miss Verla R. Cook
Mr. and Mrs. S. S. Craft
Dr. and Mrs. Ralph A. Cram
Mr. Wallace N. Cubberley
Mr. F. B. Curtenius
Mrs. Margaret Davis
Ms. Sharon K. Deascentis
Mr. David W. Deshler
Mr. and Mrs. Bartlett C. Dickey
Mr. and Mrs. John F. Dix
Mr. and Mrs. Richard H. Dobbins
Mr. and Mrs. David Dunshee
Mr. Richard S. Faulkner
Mr. and Mrs. Gilbert G. Fennimore
Mrs. Walter Fisher
Mrs. Shirley Flanagan
Mr. and Mrs. George S. Foerster
Mr. and Mrs. Lawrence W. Forlenza
Mr. and Mrs. Albert W. Foster
Mr. and Mrs. John J. Freund
Ms. Pamela P. Gartin
Mrs. Janet W. Gildermaster
Mr. Gerald A. Gilman
Mr. and Mrs. Lawrence Givens
Mrs. Stuart R. Givens
Ms. Karen Gorski
Ms. Joan Graham
Ms. Erna Gray
Mr. and Mrs. Bill D. Gray
Mr. and Mrs. James R. Greene
Dr. Robert Greenway
Mr. Leonard K. Greenwood
Ms. Doris G. Griffith
Mr. Maclay D. Gwinn, Jr.
Dr. and Mrs. David L. Haarer
Mrs. Richard C. Habicht
Mrs. Philip H. Haddrill
Mr. and Mrs. Philip Hague

Mr. and Mrs. Arthur H. Haist
Miss Catherine A. Hale
Mrs. Carol F. Hall
Mrs. Esther M. Hall
Mr. and Mrs. Paul A. Handrock
Mr. John H. Hanshue
Mrs. Mary E. Harland
Mr. and Mrs. Adelbert A. Harris
Mr. and Mrs. Edwin F. Harris
Ms. Marguerette J. Hatch
Mr. and Mrs. Willis M. Hatch
Mr. Raymond T. Heizer
Mr. and Mrs. Joseph T. Hepp
Mrs. Janet C. Hewett
Mrs. Charles R. Hibbs
Dr. and Mrs. Gerald Hodde
Dr. and Mrs. George R. Hoekzema
Mr. Fred J. Holdridge
Mrs. Ernest L. Horvath
Mr. and Mrs. Harlan Houghtby
Mr. Herbert E. Houghten
Mr. Robert J. House
Mr. Arnold W. Hutchens
Mr. and Mrs. Kirk Jabara
Mr. William C. Jackson
Mr. and Mrs. M. D. Jeffrey
Mr. and Mrs. Richard J. Jessup
Ms. Margaret L. Jeszke
Mrs. Mae E. Johannes
Ms. Edythe E. Johnson
Mr. and Mrs. Julius E. Johnson
Mr. and Mrs. David L. Johnson
Mrs. Miriam M. Johnson
Mr. Alfred T. Joldersma
Mr. and Mrs. Theodore R. Kennedy
Mr. Joseph J. Kennedy
Mr. and Mrs. Jack B. King
Ms. Willa Mae King
Mr. and Mrs. Ian G. Kinoshita
Mrs. Charlotte H. Kirk
Mr. John W. Kirsch
Mr. Hugh G. Kocag

Mr. George J. Kontogiannis
Mr. Chester W. Krause
Dr. and Mrs. Charles F. Krause
Mrs. Esther F. Laidlaw
Mr. and Mrs. Frederick N. Lancia
Mr. and Mrs. Gerald Langford
Mr. and Mrs. Jack Lawler
Mr. and Mrs. William J. Lawrence, Jr.
Mr. and Mrs. John Lawter
Mr. and Mrs. William M. Lee
Mr. and Mrs. Earl E. Lehman
Mr. and Mrs. Watson N. Ley
Mrs. Margaret Long
Mrs. Jean R. Ludwig
Mr. and Mrs. Charles T. Luther
Mrs. Louis C. Madeira
Mr. and Mrs. Carl Maple
Mr. and Mrs. Phillip A. Martel
Mr. Robert L. Mason
Dr. Robert L. Mason
Mr. and Mrs. Lyn S. Mathews
Mr. and Mrs. John M. Matthews
Ms. Anne K. McCain
Mr. Rory O. McGuiness
Mr. Michael E. McIntyre
Mr. and Mrs. Malcolm McNeil
Mrs. John W. Mestrezat
Drs. JoAnne and Tom Milburn
Mr. and Mrs. Robert B. Miller, Jr.
Mrs. Frances M. Miller
Dr. and Mrs. Stanley J. Miller
Mr. William Mitchell
Mr. and Mrs. Otto F. Moehrl
Judge and Mrs. Eugene A. Moore
Mrs. Carl H. Morse
Mr. Lyle E. Nelson
Mrs. Virginia Nickel
Mr. Clarence A. Nowlin
Mrs. Betty O'Quinn
Mr. and Mrs. John Oldenkamp
Mr. Richard D. Pagac
Ms. Meena Palaniappan

Mr. and Mrs. Jack Peiffer
Mrs. Marjorie Pennock
Mrs. E. G. Pereira
Dr. and Mrs. Richard L. Pinkerton
Miss Mary Pochodylo
Mr. and Mrs. Harold A. Poling
Mr. and Mrs. Jeffrey M. Powell
Mr. Donald C. Price
Mrs. Walter A. Rachwal
Mr. and Mrs. William A. Rager
Mr. and Mrs. Henry A. Rawles
Dr. Philip Rentsehler
Mr. and Mrs. Art D. Reum
Mr. and Mrs. Jon A. Rhoades
Mrs. Ruth I. Roberts
Mrs. Eleanor Ropes
Mr. and Mrs. George Ropp
Mr. and Mrs. Bob Rowbotham
Mrs. Mary E. Rueb
Mr. and Mrs. Herbert L. Rummel
Mrs. Doris A. Rupe
Mrs. Patrice Sabo
Mrs. Newell D. Saigeon
Mrs. Carol Sallach
Mr. Jared C. Scofield
Mr. and Mrs. James R. Sebastian
Mr. and Mrs. Roger P. Semrau
Mr. Philip V. Sheehan
Mr. and Mrs. Richard C. Shell
Ms. Donna Shelton
Mr. and Mrs. Dennis Sheridan
Mr. and Mrs. Howard L. Skerratt
Mrs. Charles R. Sligh
Mr. and Mrs. Lloyd Smith
Mrs. Patricia L. Smitley
Mr. and Mrs. William G. Soltis
Mr. Fred M. Southworth
Mr. and Mrs. Dudley Spade
Mr. and Mrs. Kevin Speicher
Mrs. Margaret B. Spensley
Mr. and Mrs. Charles H. Stewart
Mr. and Mrs. Edward J. Stoves
Miss Marion A. Stowell
Mr. and Mrs. J. W. Straker
Mr. and Mrs. Dana Strickland
Mrs. Geraldine F. Striplin
Mr. and Mrs. Raymond W. Suchner
Mr. Robert E. Tate
Dr. and Mrs. Carl S. Taylor
Mr. and Mrs. Raymond R. Tessmer
Mr. and Mrs. James R. Thomas
Mr. and Mrs. Bradley Tingley
Mr. and Mrs. Lester Tiscornia
Mr. and Mrs. Ralph Trine
Mrs. James C. Tyler
Mrs. Margaret M. Unkle
Mr. and Mrs. David F. Upton
Mr. and Mrs. Joseph A. Valentine
Mr. and Mrs. William L. Vallett
Miss Elizabeth VanLeeuwen
Mr. and Mrs. Robert Vaughn
Mrs. Ruth L. Venn
Mr. and Mrs. David P. Vogt
Mr. Wilbur L. Vorhees
Mr. Vincent C. Wachter
Col. and Mrs. Frank W. Ward
Mr. and Mrs. E. B. Watson
Mr. John F. Weaver
Mr. and Mrs. Robert A. Weber
Mr. John P. Weed
Mrs. Kathryn M. Weir

Mr. Vernon Weisenborn
Mr. and Mrs. Larry L. Wendel
Mr. and Mrs. Jack E. Werner
Mrs. Ellen B. Wert
Mr. and Mrs. James E. Wiggins Jr.
Mr. Woodrow Wilson, Jr.
Ms. Pamela A. Wong
Mr. and Mrs. Alfred C. Wortley, Jr.
Mrs. Joyce Zallanta
Mr. and Mrs. Santo L. Zanetti

Organizations:

Louise Harding Adams Fund
Al Long Ford
Albion Industries
Alcoa Foundation
American Federal Credit Union
Ascension Health
Atwater Foundation
Avis Ford, Inc.
Baker & Hostetler
Bank One Columbus, NA
Barton Malow Company
Battle Creek Area Association
of Realtors®
The Bonner Foundation
Budros & Ruhlin & Roe, Inc.
The Calhoun Child Abuse/Neglect
Prevention Council, Inc.
Charity Motors
Chelsea Milling Company
Chemical Bank Shoreline
Columbus Distributing Company
Columbus Youth Foundation
Comerica Bank
DaimlerChrysler Financial Corporation
Davey Foundation
Detroit Edison Foundation
Detroit Medical Center
The Eagle Picher Foundation
Flagstar Bank
Freeman Mfg. Co.
Frey Foundation
G. A. Wintzer & Son Co.
Glei's, Inc.
Halderman Farm Management Service
IBM
Junior League of Battle Creek
Kellogg Community College
Lands' End Business Outfitter
Lane Bryant
Len Industries, Inc.
M & S Foundation, Inc.
Mansfield Correctional Institute
John C. Markey Charitable Trust
Marshall Field's
Marshall Rotary Club
MEEMIC
Mercator Club
Michigan Consolidated Gas Company
Mobil Foundation, Inc.
Oaklawn Hospital
Ohio Northern Univ.
Partners in Marketing
Robert Perkins Fund, Inc.
Presbyterian Villages of Michigan
Rager Equipment, Inc.
Reliance Electric Char. Trust
Saloman Smith Barney Inc.
SBC Ameritech
Schumm Plumbing & Heating, Inc.

Serra Family Foundation
Simmons Foundation
St. John Health System
Standard Federal Bank
The Stouffer Corp. Fund
Strather & Associates, Inc.
Sweepster Jenkins Equipment Co., Inc.
Syms
T. H. Fitzgerald & Co.
Target
Timberland Co
Ultra Marketing
Wellesley Group
Zipf Lock Co.

Milk Bottle 2 - Summary of Gifts \$5,000 - \$7,499

Individuals:

Mr. Andrew M. Amendola
Mr. and Mrs. Charles E. Anderson
Mr. James Bair
Mrs. Emery T. Benedict
Mr. and Mrs. David Berlin
Mr. and Mrs. Orva L. Bowers
Mrs. Barbara Brown
Mr. and Mrs. William Bruner
Dr. and Mrs. Delwin K. Buckhold
Mr. and Mrs. Victor S. Burstein
Mr. and Mrs. Thomas W. Butler, Jr.
Mr. Richard E. Carr
Dr. William Chance
Mr. William E. Chapman
Mrs. Warren O. Chrissinger
Mr. Homer L. Clifton
Miss Vera M. Clyne
Mr. Joseph Connell
Mrs. Alton D. Crandell
Mr. Spencer L. Davis
Mr. and Mrs. R. B. Davis
Mr. and Mrs. Terrence B. DeWeerd
Ms. Martha E. Dobbins
Dr. and Mrs. William H. Dobbins
Mr. and Mrs. Elwood A. Ellis
Mr. and Mrs. Joseph Fox
Mr. John K. Funk
Mr. Dale E. Geiger
Mr. and Mrs. Warren A. Genee
Mr. and Mrs. Samuel H. Giesy
Mr. and Mrs. Felton L. Hammond
Mr. Donald G. Hammontree
Miss Mary C. Harms
Mr. and Mrs. James R. Hartzell
Mrs. Christine R. Haselden
Mr. and Mrs. Jeff Hastings
Mr. and Mrs. Edward W. Hausburg
Mr. Robert A. Hayward
Mr. and Mrs. Richard V. Hendrian
Mr. and Mrs. Kenneth Herrick
Dr. and Mrs. Thomas F. Higby
Mr. and Mrs. Charles L. Hoffman
Mr. and Mrs. Donald E. Holmberg
Mr. and Mrs. William D. Hunter
Miss Alice L. Ingram
Mr. and Mrs. Irvin Jameson
Mrs. May E. Johanningsmeier
Mrs. Donald R. Kazen
Mr. and Mrs. John S. LaMonte
Mr. and Mrs. J Lightbody
Dr. and Mrs. James E. Longhurst
Mr. Walker B. Lowman
Mrs. Elizabeth Maddock

Dr. and Mrs. Eugene W. Mauch
Dr. Herman J. McCall
Mrs. Gerald K. Meengs
Mr. and Mrs. J. R. Moody
Ms. Carla Muggio
Miss Jane Newhall
Mr. and Mrs. Dale C. Park
Ms. Joyce Pearce
Mrs. Gordon E. Peschke
Mr. and Mrs. William T. Phillips
Mr. and Mrs. C. Vincent Phillips
Mr. and Mrs. Verne C. Plassman
Mr. and Mrs. Alfred G. Plassman
Ms. Thelma B. Player
Reverend Kenneth T. Ponds
Mrs. Marguerite Rehner
Mrs. Margaret Rink
Mrs. John J. Risko
Mr. and Mrs. Adam Schechter
Mrs. Jean T. Schirmer
Mr. and Mrs. Sherwood Schwartz
Miss Ruth Selman
Mrs. Jo Shade
Dr. and Mrs. Harvey S. Sherber
Mr. Garner W. Shipley
Ms. Marie Simolin
Mrs. Jeanne F. Smith
Ms. Edith L. Spicer
Dr. and Mrs. Neil A. Starkey
Mr. and Mrs. Willis Stoick
Mrs. Joe H. Stroud
Mr. and Mrs. Charles F. Tellas
Mr. C. A. Tornabene
Mr. Steven Tripp and
Ms. Deborah Schueneman
Mr. and Mrs. John W. Truitt, Jr.
Mr. John Vergeldt
Mr. Michael Wild
Mr. and Mrs. J. R. Wilson
Mr. Frankie A. Zanetti
Mrs. Robert Zoeller



Thank you
for caring.

Organizations:

Aeroquip Company
Albion Machine & Tool Co.
American Legion
Anheuser-Busch, Inc.
C & B Machinery
Capital Retail Systems, Inc.
CBS Foundation
Columbus Equipment Company
Columbus Kiwanis Foundation
Compensation Consultants Inc.
Detroit Edison
Dominic Mgmt Dev. Corp.
DTE Foundation
Entertainment Ser., Inc
First Federal Savings and
Loan Association
Granger Foundation
Greenfield Construction Co.
Groveport Lutheran Church Women
Hillsdale County Community
Foundation
Humphrey H/C
Jaxon Kennel Club, Inc.
Jiffy Lube
Lincoln Construction, Inc.
Marshall Community Foundation
Ronald McDonald House Charities
of Southeastern MI
National Foundation For Youth, Inc.
Rotary Club of Van Wert
Russell Investment Group
Simpson Foundation
St. Mark's Lutheran Church
Star of the West Milling
Strategic Staffing Solutions
SymCon
Textron, Inc.
The Beck Foundation
United Way of Hillsdale County
Van Wert County Foundation
Raymond John Wean Foundation
The S. K. Wellman Foundation
Wendy's International
The Whiting Foundation
J. Ernest & Almena Gray Wilde
Foundation
Worthington Industries

**Milk Bottle 3 - Summary of
Gifts \$7,500 - \$9,999**

Individuals:

Mr. and Mrs. Robert E. Bradley
Mr. and Mrs. Edward R. Cooper
Mr. Eugene Dawber
Mr. C. A. Dawson
Mrs. Raymond B. Dowden
Dr. and Mrs. Robert M. Failing
Mr. and Mrs. George R. Fisher
Mr. David E. Foley
Mr. Robert W. Garthwait
Mr. and Mrs. Arlen Glispy
Mrs. Virginia Goebel-Fisher
Mr. and Mrs. Benjamin S. Head
Mr. and Mrs. William W. Houghton
Mr. Calvin W. Kalte
Mr. Richard G. Knapp
Mrs. Mary Ann Krauss

Mr. Austin D. Bryan and
Ms. Ann Longfellow
Mr. and Mrs. Bernard P. Lucas
Mr. and Mrs. S. A. MacGowan
Mrs. Otto E. Mahler
Mr. and Mrs. Michael W. Miller
Mr. and Mrs. Larry Murray
Mrs. Kathleen M. Owren
Dr. John W. Porter
Mr. and Mrs. Walter Poyet
Mr. and Mrs. R. A. Roberts
Mrs. Elleen Roth
Ms. Evelyn M. Schwarz
Mr. Robert R. Sfere
Dr. and Mrs. John A. Speicher
Mrs. M. Ruth Stanley
Mr. George B. Thomas
Mrs. Ruth Townsend
Dr. and Mrs. Bernard H. Velzen
Mrs. Mary M. Wagoner
Mr. and Mrs. Charles K. Warren
Mr. Harvey M. Weitkamp

Organizations:

Alpha Capital Management, Inc.
American Electric Power
Blue Cross Blue Shield of Michigan
Carr Brothers & Sons
Cox, Hodgman & Giarmarco, P.C.
Crosset Charitable Trust
Decker Manufacturing
Detroit Forming, Inc.
First Congregational Church
Foote Hospital
Gannett Foundation
Harbor Beach United Community Fund
Henry Ford Health System
Lincoln National Life
Longfellow Investment
Management Company
McLoughlin Family Foundation
The Montei Foundation
North Congregational Church
Plante & Moran
The Andersons Inc.
The Campbell Soup Co.
The Case Bowen Company
United Arts Council of Calhoun County
The Walt Disney Company
Wolfe Enterprises, Inc.
Woman's National Farm
& Garden Association

**Milk Bottle 4 - Summary of
Gift \$10,000 - \$12,499**

Individuals:

Mrs. Erma Bulgrin
Mrs. Betty B. Catto
Mr. and Mrs. Fitz Coghlin
Mr. and Mrs. Robert J. Copland
Dr. Miriam S. Daly
Mr. and Mrs. Leo Domzalski
Mr. and Mrs. Melvin D. Ely
Mr. and Mrs. John A. Ernster
Mrs. Russell R. Farling
Mr. and Mrs. Dick Greer
Mr. and Mrs. Richard H. Hall
Mr. and Mrs. Robert J. Hampson
Ms. Janet W. Hoobler
Miss Ruth Humphrey

Mr. Ernest H. Kidder
Miss Grace M. Kirchner
Mr. James Klungness
Mr. Albert J. Koegel
Mr. and Mrs. Preston J. Kool
Dr. and Mrs. John S. Lore
Mr. and Mrs. Robert G. Maldegen
Mrs. Cynthia Mogavero
Dr. and Mrs. William H. Morse
Mrs. Ruth B. Phillips
Mr. and Mrs. James F. Probst
Mr. Edgar C. Raber
Mr. and Mrs. John Ribar
Mr. and Mrs. Richard G. Roeder
Mr. and Mrs. George W. Shaffer
Mr. and Mrs. Erick Stewart
Mr. and Mrs. Milton Stover
Mr. and Mrs. Thomas F. Tate
Mr. and Mrs. Nicholas A. Valentine
Dr. and Mrs. Warren Van Wicklin

Organizations:

Abbott Laboratories, Inc.
Allstate Foundation
Bank One
Cardinal Health
The J. P. Morgan Chase Foundation
Community Foundation of Greater Flint
DeBruyn Foundation
Detroit Free Press Charities, Inc.
Gerlach Foundation
Health Alliance Plan
Laurel Health Care Company
NiSource
Olson-Kulka Foundation
Pepsi-Cola Company
Rieth-Riley Constr. Co.
Sedco, Inc.
Steelcase Foundation
Stroh Foundation
Taylor Auto Sales
The Upjohn Company
Henry and Harriet Whiting
Memorial Foundation
Young Woman's Home Association

**Milk Bottle 5 - Summary of
Gifts \$12,500 - \$14,999**

Individuals:

Dr. and Mrs. Rick E. Amidon
Miss Norma T. Anderson
Mr. and Mrs. Kenneth Barhite
Miss June E. Deal
Mr. and Mrs. Keith Dufrane
Mr. and Mrs. Gary R. Faircloth
Mr. and Mrs. James Friderichsen
Mr. and Mrs. Ronald R. Gossett
Mr. and Mrs. George Halladay
Mr. and Mrs. Glenn Karseboom
Mr. Richard A. Patterson
Mr. and Mrs. R. G. Pews
Mr. Mike Sayre and Ms. Susan Porter
Mr. and Mrs. Glen C. Rager
Mr. & Mrs. Myron Shwartz
Mr. and Mrs. William Traver
Mr. and Mrs. Clayton L. Turner

Organizations:

Acordia of Ohio, LLC
Household International
Miller Foundation
Charles Stewart Mott Foundation
Whirlpool Foundation

**Milk Bottle 6 - Summary of
Gifts \$15,000 - \$17,499**

Individuals:

Mr. and Mrs. Clair E. Berry
Dr. and Mrs. Boyd W. Bowden, II
Mr. and Mrs. Parker T. Feldpausch
Mr. and Mrs. Michael J. Gable
Mr. Joseph J. Gondol
Ms. Nancy Held
Mrs. Blanche Howard
Mr. and Mrs. Richard G. LaValley Sr.
Mr. and Mrs. John Lawter
Mr. and Mrs. Donald J. Ribar
Ms. Sylvia Shapiro
Mr. and Mrs. Richard I. Spence
Dr. and Mrs. Charles W. Walton
Mr. Howard J. Weyers

Organizations:

Berrien Community Foundation
Cronin Foundation
DTE Energy
Fibre Converters, Inc.
Frank Russell Company
R. C. Mahon Foundation
C. F. Moore Foundation
Osteopathic Heritage Foundation
Ross Laboratories
Weyco/EBD

**Milk Bottle 7 - Summary of Gifts
\$17,500 - \$19,999**

Individuals:

Mr. and Mrs. G. Warren Abbott
Mrs. Robert W. Bell
Mr. and Mrs. William F. Earle
Mr. and Mrs. Frank M. Hennessey
Miss Ruth J. Husung
Dr. and Mrs. Clyde LeTarte
Mr. Levi R. Marttila
Dr. Lorraine Matusak
Ms. Anne Powell-Riley
Mrs. Doris Risser
Ms. Martha Johnson Rossell
Dr. and Mrs. Christopher Southwick

Organizations:

Chase Home Finance LLC
Citigroup Foundation
Grange Insurance Companies
National City Bank Columbus
NetJets, Inc.
Norman's, Inc.
Schottenstein, Zox & Dunn
State Farm Companies Foundation

**Milk Bottle 8 - Summary of
Gifts more than \$20,000**

Individuals:

Mrs. Lee R. Baker
Mrs. Leahbelle M. Balbach
Mrs. Kathryn M. Bellas

Mrs. Irene Beshgetoor
 Mrs. Guido A. Binda
 Mr. and Mrs. Jim Bolton
 Dr. and Mrs. Edmund T. Bott
 Mr. and Mrs. James Brasseur
 Mrs. Eugene W. Brower
 Mr. Ashel G. Bryan
 Mr. and Mrs. Fred C. Buhler
 Mrs. Vincent W. Bunker
 Mr. and Mrs. Craig J. Cain
 Drs. David and Edie Cole
 Mr. and Mrs. Marvin L. Colness
 Mr. H. James Cox
 Mr. and Mrs. Robert Davis
 Mr. and Mrs. James P. DeLapa
 Mr. Robert A. Dent
 Ms. Nellie J. Drake
 Mr. and Mrs. J. D. Eckersley
 Mrs. Carl H. Eggebrecht
 Mrs. Bertha E. Fales
 Mr. and Mrs. Harold Fassold
 Mrs. Jane D. Feger
 Mr. Kenneth W. Fox
 Mr. and Mrs. Howard P. Freers
 Mrs. Evelyn M. Fry-English
 Miss Barbara P. Garrett
 Mr. and Mrs. Robert C. Gerholz
 Mr. and Mrs. William R. Gillam
 Mr. and Mrs. George D. Goodman
 Mr. Stephen Grand
 Mrs. Dorothy Greider
 Miss Helen J. Grinnell
 Mr. and Mrs. Luther R. Hardin
 Ms. Mary S. Hargraves
 Ms. Elizabeth Heaton
 Mrs. Joan Hinkamp
 Mr. and Mrs. Stuart M. Hughes
 Mr. and Mrs. William D. Johnston
 Mr. K.R. Keeler
 Mrs. Mary Keppel
 Mr. and Mrs. Howard W. Kern
 Mr. and Mrs. Arthur W. Klinke
 Mr. and Mrs. Dennis J. LaFleur
 Mr. and Mrs. William E. LaMothe
 Dr. George H. Lauff
 Mr. and Mrs. John W. Lawrence
 Dr. and Mrs. Harry Leibowitz
 Mr. and Mrs. James A. Leonard
 Mrs. Margaret S. Leutheuser
 Mr. Robert A. Liebert
 Mrs. Donald A. Mandell
 Mrs. Beryl H. Martin
 Mrs. Irene Martz
 Mrs. Mary E. Marxen
 Dr. and Mrs. Russell G. Mawby
 Dr. and Mrs. T. E. McDowell
 Mrs. Eleanor McNeil Clark
 Dr. and Mrs. Martin L. Mitchell
 Mrs. Mary Lu Nepil
 Dr. and Mrs. Arlin E. Ness
 Ms. Alice Nuland
 Mr. Keith O. Palmer
 Mrs. George W. Pracy
 Mrs. Donald E. Reiman
 Mrs. Sylvia S. Richey
 Mr. and Mrs. John Riecker
 Mr. Gerald D. Robinson
 Miss Marjorie J. Robinson
 Mr. and Mrs. Dallas E. Seiler

Mr. and Mrs. John S. Slavens
 Mr. and Mrs. Christopher L. Smith
 Ms. Joyce Soebbing
 Miss Virginia Spieth
 Mr. Anthony H. Standfast
 Mr. and Mrs. Paul Stearns
 Mr. and Mrs. Joseph M. Stewart
 Mr. William K. Stoffer
 Mr. and Mrs. Richard W. Sturgis
 Ms. Mary E. Tatroe
 Mr. Gary L. Taylor
 Mrs. Mary Towler
 Mrs. William D. Van Dusen
 Mrs. Madeline G. Weidman
 Mrs. John E. Yarnelle
 Mr. and Mrs. Daniel T. Zallanta
 Mr. and Mrs. William Zehnder

Organizations:

Accenture
 Talbert and Leota Abrams Foundation
 Ada C. & Helen J. Rank Charitable Trust
 Anderson Foundation
 Awrey Bakeries, Inc.
 Baldwin Foundation
 Battle Creek Community Foundation
 Bavarian Inn
 Besser Foundation
 Guido A. and Elizabeth H. Binda Foundation
 Blissfield Manufacturing Company
 Bob Evans Farms, Inc.
 Calhoun County
 The Carls Foundation
 Gerald W. Chamberlin Foundation
 The Cleveland Foundation
 Columbus Medical Association Foundation
 Combined Federal Campaign
 Community Foundation for Southeastern Michigan
 Daimler Chrysler
 Joseph T. Daverman Foundation
 DeRoy Testamentary Foundation

The Deuble Foundation
 Alden & Vada Dow Family Foundations
 Herbert H. and Grace A. Dow Foundation
 Eaton Corporation
 O.P. & W.E. Edwards Foundation
 The Walter and Marian English Foundation
 J. F. Ervin Foundation
 Fidelity Investments-Charitable Gift Fund
 Fifth Third Bank
 Fitch H. Beach Charitable Foundation
 Ford Motor Company
 The Fruehauf Foundation
 Rollin M. Gerstacker Foundation
 Grayling Fund
 Greater Columbus Hotel & Motel Association
 Hannah Neil Center Foundation
 Hannah Neil Women's Service Board
 The Harding Foundation
 Harry C. Moores Foundation
 Hartzell-Norris Charitable Trust
 Helen C. Pacelli Fund
 Herrick Foundation
 Highlights for Children
 Holiday Inn on the Lane
 Hudson-Webber Foundation
 Huntington National Bank
 The Hurst Foundation
 Ingram White Castle Foundation
 Jessie R. Stewart Trust
 John Charles Sharon Foundation
 Helen L. Kay Charitable Trust
 Kellogg Company
 Kellogg's Corporate Citizenship Fund
 Floyd Kent Foundation
 John S. and James L. Knight Foundation

The Kresge Foundation
 Liebert Corporation
 Lincoln Healthcare Foundation
 Mathile Family Foundation
 Ronald McDonald Children's Charities
 McDonald's Restaurants of Calhoun County
 McGregor Fund
 Nationwide Foundation
 Nationwide Insurance
 The M. G. O'Neil Foundation
 Ohio Children's Foundation
 Delmar and Audria Olson Family Foundation
 Nina B. Pohlman Fund
 Raymond E. Mason Foundation
 Erdis G. Robinson Charitable Trust
 Schwab Fund for Charitable Giving
 Sidney Frohman Foundation
 Skillman Foundation
 Star Cutter Company
 State Farm Insurance Companies
 State of Michigan
 The Charles J. Strosacker Foundation
 Stryker Corporation
 Stryker-Johnston Foundation
 Teammates For Kids Foundation
 The Columbus Foundation
 The Johnson Corporation
 The Kroger Company
 Harry A. and Margaret D. Towsley Foundation
 U. S. Department of Housing and Urban Development (HUD)
 United Jewish Foundation
 United Way of Central Ohio
 United Way of Greater Battle Creek
 United Way of Jackson County
 Frederick S. Upton Foundation
 Frederick A. Vollbrecht Foundation
 W. K. Kellogg Foundation
 Weatherwax Foundation
 David M. Whitney Fund
 The Woodall Foundation
 The Leo Yassenoff Foundation



Floyd Starr Founder's Circle

"There's no such thing as a bad boy."

Floyd Starr Founder's Circle recognizes friends who give to Starr Commonwealth through their wills or estate plans. Members receive a beautiful replica of the statue "Floyd Starr with a Boy" that graces the entrance of our Albion campus, as well as other benefits.

Floyd Starr Founder's Circle celebrates Uncle Floyd's dedication to children, and the dedication of those who continue to support his vision.



Legacies:

We are forever grateful to our friends who passed away last year and remembered our children in their wills and estate plans. We will never forget them.

Mr. Roy W. Beckman
H. Justin Brown
Elwood Bunting
Frederick Dennison
Alice Gamble
Florence A. Hetrick
Ernest E. Hunt
Mae Mason
Manley H. Mitton
Edyth Tarbell Root
Evelyn Thomas
Martha H. Zemke

Will Inclusions:

We are pleased to recognize our friends who have informed us that they have included Starr Commonwealth in their wills and estate plans.

Mr. and Mrs. G. Warren Abbott
Mrs. Pearl Albert
Dr. and Mrs. Rick E. Amidon
Mrs. Ingrid Ashley
Mrs. Violet E. Baker
Mrs. Lee R. Baker
Mrs. Leahbelle M. Balbach
Ms. Gloria Baltzer
Mr. Elwood W. Battin
Mrs. Lavonne G. Bauer
Mr. and Mrs. G. J. Beck
Mrs. Robert W. Bell
Mr. and Mrs. Bruce H. Bellard
Mr. and Mrs. Edward P. Bellas
Mrs. Reginald T. Bentley
Mr. and Mrs. Robert B. Bleckner
Mr. and Mrs. Jim Bolton
Miss Lucille Bowen
Mr. and Mrs. Glenn L. Braun
Miss Louise R. Breisch
Mrs. Edna J. Brewer
Mr. and Mrs. Frank P. Brown
Mr. and Mrs. Fred C. Buhler
Mrs. Vincent W. Bunker
Mr. Paul E. P. Carlson
Dr. and Mrs. Jeffrey C. Carrier
Mr. William E. Chapman
Mr. Byron L. Cole
Mrs. Dorothea K. Coleman

Mrs. Margerite Collins
Mr. and Mrs. Jack L. Comp
Mrs. Rex F. Cook
Mr. Herbert J. Corcoran
Mr. John D. Corrigan
Mrs. Sam A. Crabtree
Ms. Julia Crenshaw Patterson
Mrs. Leonard S. Czajczynski
Mr. and Mrs. Robert Davis
Miss June E. Deal
Mr. Robert A. Dent
Miss Marcia A. Detloff
Mrs. Adelaide M. Diehm
Mrs. Rose F. Doane
Mr. Jack R. Donker
Mrs. Raymond B. Dowden
Mr. and Mrs. Harry Eckinger
Mr. Louis L. Eckoff
Mrs. Carl H. Eggebrecht
Mr. and Mrs. John English
Mrs. Maude W. Entenman
Mr. Stanley A. Evans
Mrs. Elsie Farley
Miss I. J. Field
Miss Meta M. Fogas
Mr. Kenneth W. Fox
Miss Barbara P. Garrett
Mr. Paul F. Gearhart
Mr. John D. Gillman
Mr. Wayne A. Gleason
Ms. Lillian Gorin
Mrs. Harriet R. Graff
Mrs. Dorothy Greider
Mr. and Mrs. Edward J. Hammer
Ms. Mary S. Hargraves
Mrs. Mabel Hargraves
Ms. Elizabeth Heaton
Mrs. Janet C. Hewett
Dr. and Mrs. Thomas F. Higby
Miss Esther L. Hofley
Mr. Ronald Hooker
Miss Ruth J. Husung
Miss Cathryn Janssen
Mr. Russell E. Jenter
Mrs. Cleo A. Kells
Mr. Jeremiah F. Kerwin
Mrs. Victoria H. Kinsman
Mrs. Martha Knorr
Mr. Thaddeus S. Kornowski
Ms. Diana S. Langley
Dr. and Mrs. Harry Leibowitz
Mr. Wendell G. Lindgren
Mrs. Winfield H. Line
Mrs. Margaret Long
Mr. Robert Lorig
Mr. and Mrs. Alexander Mac Donald
Mrs. Donald A. Mandell

Mr. and Mrs. Lyle H. Marshall
Mrs. Beryl H. Martin
Mrs. Mary E. Marxen
Dr. and Mrs. Russell G. Mawby
Dr. Herman J. McCall
Mrs. Eleanor McNeil Clark
Mrs. JoAnne and Tom Milburn
Mrs. Frances M. Miller
Mr. Kenneth Miller
Dr. and Mrs. Martin L. Mitchell
Mrs. Beatrice H. Mohl
Mr. Charles H. Munford
Mrs. Velma D. Myhre
Dr. and Mrs. Arlin E. Ness
Mrs. Adrian A. Nielsen
Mrs. Irma I. Nordheim
Miss Hedwig E. Ohling
Mrs. Helen J. Orth
Mrs. Richard Owen
Mr. Richard A. Patterson
Miss Elizabeth R. Paul
Mrs. Ruth B. Phillips
Dr. and Mrs. Richard L. Pinkerton
Mrs. George C. Radke
Mrs. Sylvia S. Richey
Mr. and Mrs. Herbert J. Richmond
Miss Josephine C. Roes
Mr. and Mrs. Stanton G. Roesch
Ms. Bertha A. Roth
John Sabastian
Mr. J. H. Sackett
Mrs. Grace Sagendorf
Mrs. Newell D. Saigeon
Mrs. MerryAnn L. Sauls
Mr. and Mrs. Ferris L. Shenk
Mr. and Mrs. Dennis Sheridan
Mrs. Ann J. Simpson
Miss Lora M. Sims
Mr. and Mrs. Christopher L. Smith
Mrs. Margaret K. Smith

Miss Virginia Spieth
Mr. and Mrs. Paul Stearns
Mr. and Mrs. Oscar J. Stevens
Mr. William K. Stoffer
Mr. and Mrs. Richard W. Sturgis
Mrs. Catherine Thielman
Mrs. Evelyn Thomson
Miss Virginia M. Tripp
Mrs. Marjorie Underhill
Mr. and Mrs. Weldon R. Wagoner
Dr. and Mrs. Charles W. Walton
Mrs. Kathryn M. Weir
Ms. Mildred R. Whitaker
Mr. Robert A. Whiting
Miss Carolyn M. Wicks
Mrs. Lillian C. Wilber
Mr. J. E. Wilde
Miss Ruth Williams
Mr. and Mrs. Lynn A. Wilson
Mr. and Mrs. J. R. Wilson
Mrs. Erwin E. Wood
Mr. Wayne Yanz
Mrs. John E. Yarnelle
Mrs. Irene E. Youngs



Thank you
for giving.

All Starr Programs

All Starr Commonwealth Treatment Programs utilize a strength-based, youth empowerment model, with its history of successful behavior change and relapse prevention, to serve troubled children and their families from Ohio, Indiana, Michigan, and West Virginia. For more information please call 800-837-5591.

Numbers served – 5,471 children, families and professionals; 1,423 through direct program services

Sex

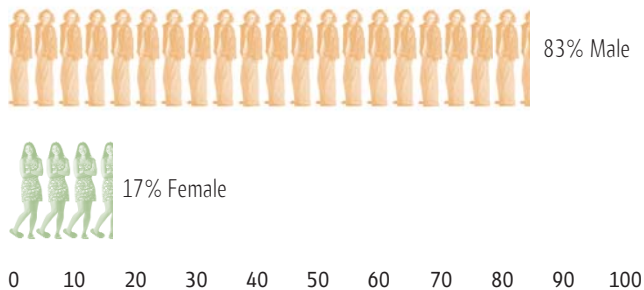

Age at intake

- 3% – 0-6 years
- 15% – 7-12 years
- 82% – 13-18 years

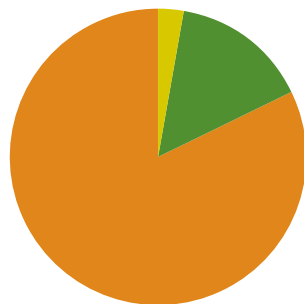

Average number of previous out of home placements – 3.5

Ethnicity

- 55% African American
- 38% Caucasian
- 5% Mixed Race
- 2% Other

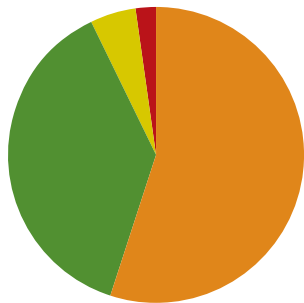

Referral Source

- Wayne County CMO's – 37%;
- Children Services – 18%;
- County FIA – 11%; Juvenile Court – 8%;
- Juvenile Justice Assignment Unit – 8%;
- Community Mental Health – 5%;
- FIA CAC Board – 4%; Parent/Guardian – 4%;
- Educational Consultants – 2%; Other – 3%

Top 4 Committing Offenses

- Status offense
- Offense against property
- Sexual offense
- Offense against people

Top 4 Significant Issues

- Victim of abuse – 43%
- Perpetrator of abuse – 32%
- Other mental health problems – 25%
- Personality disorder – 20%

Note: Total exceeds 100% due to multiple presenting problems by some youth.

Family Status

- Single parent – 44%
- Non-familial custodial arrangement – 22%
- Other – 14%
- Both biological parents – 10%
- Blended family – 10%

Family History

- Neglect – 70%
- Judicial system involvement – 67%
- Illegal substance – 51%
- Trauma – 37%
- Suicide – 9%

All Starr

Follow-up Summary – 12 Month

- Productive* – 88%
- Less restrictive setting – 88%
- Free of convictions – 86%
- Free of charges – 81%
- Passing in school – 82%

**in school, working, or caring for a child*

87% reported they were better off compared to before Starr.

Financial Summary

Starr Commonwealth Statement of Activities for the year ended September 30, 2006

000 omitted

	Unrestricted	Temporarily Restricted	Permanently Restricted	Total
Revenue				
Agency Fees	\$27,501			\$27,501
Contributions	1,537	613	121	2,271
Investment Income Appropriated	3,460			3,460
Non operating and other income	3,470	(410)	2,480	5,540
Total Revenue	35,968	203	2,601	38,772
Expenses				
Residential Treatment Services	20,827			20,827
Community Based Services	3,976			3,976
Home Based Services	256			256
Clinical Support	361			361
Leadership and Training	406			406
Total Program Services	25,826	-	-	25,826
General & Administration	5,777			5,777
Fund Raising	874			874
Total Operating Expenses	32,477	-	-	32,477
Increase in Net Assets	\$ 3,491	\$203	\$2,601	\$ 6,295

Revenue

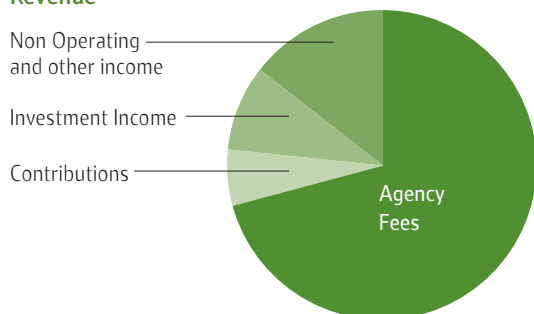

Expenses

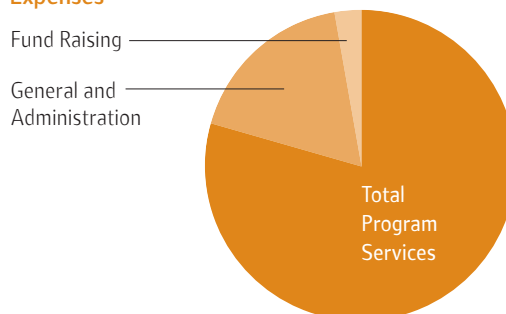

Notes:

Non-operating and other income consists principally of interest, dividends, and capital gains net of investment income appropriated for operations, changes in the value of perpetual and remainder trusts and transfers from Temporarily Restricted to Unrestricted Net Assets.

The increase in Net assets reported above is principally due to investment earnings from Marketable Securites in Starr's Endowment.

This is an unaudited summary financial report. A complete audited report, including the opinion of independent certified public accountants is available upon request.

Gladsome Circle

"Beauty is a silent teacher."

Gladsome Circle recognizes our friends who fund named endowments, endowed scholarships, charitable gift annuities, and charitable trusts. These planned gifts secure the future financial stability of Starr Commonwealth. Each member of Gladsome Circle receives a limited edition print of "The Old Barn," depicting Floyd Starr's original barn and the story of its significance, as well as other benefits.

Gladsome Circle celebrates the ongoing mission of Starr Commonwealth and our friends who ensure that our services are available to children in need as long as these services are needed.

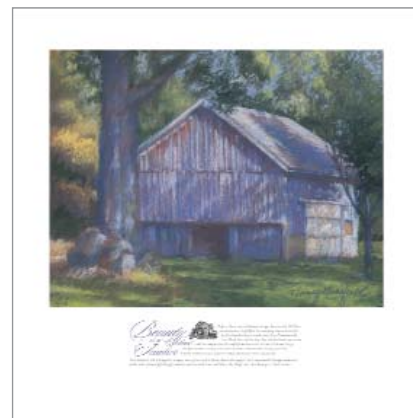

Named Endowments:

We are pleased to recognize our friends who have fully funded named endowments and endowed scholarships for Starr Commonwealth. The income from these gifts is used to provide services and scholarships, while the principal is kept intact.

Charles & Russell Amidon Endowment Fund
John M. Ankrum & Murphy Swindell Memorial Endowment Fund
Mildred Asselstine Endowment Fund
Kathleen Barnett Endowment Fund
Robert & Edna Barstow Endowment Fund
Lillian H. Beach Endowment Fund
Jim and Wanda Bolton Endowment Fund
Irma M. Bradley Memorial Endowment Fund
Fred M. & Maude Brakeman & Blanche VanDyke Endowment Fund
Brasseur Family Endowment Fund
Kenneth A. Brower, Sr. Memorial Endowment Fund
Buhler Children's Endowment Fund
Fred C. & Dorothy A. Buhler Endowment Fund
Edward S. Coe Memorial Endowment Fund
David & Edie Cole Endowment Fund
Lucille Beebe Coles Endowment Fund
Grace Oliver Colter Endowment Fund for Oliver Cottage
Marjorie S. Cowherd Endowment Fund
Alton D. & Phyllis Crandell Endowment Fund
Julia Dalrymple Memorial Endowment Fund*
Jeannette A. Davis Memorial Named Endowment
Leland F. & Gertrude A. Deibele Endowment Fund
Dent Family Endowment Fund
David W. & Amanda B. Deshler Endowment Fund
Theodore S. & Adelaide M. Diehm Endowment Fund

Marion & John Dix, Sr. Memorial Endowment Fund*
Hugh C. & Marian W. Downer Endowment Fund
William F. & Mary F. Earle Endowment Fund
Elsie M. Farley Endowment Fund
Gary R. & Betty E. Faircloth Endowment Fund
Martinus Faircloth Memorial Endowment Fund
Clarence E. and Harvey D. Fassold Endowment Fund
I. Janet Field Endowment Fund
Dorothy Jean Fowler and Elizabeth Leone Heaton Endowment Fund
Edna A. Frobenius Memorial Endowment Fund
Helen M. Gager Endowment Fund
Susan & William R. Gillam Endowment Fund
M. Gene Smith and Joseph J. Gondol Education Endowment Fund
George & Judith Goodman Endowment Fund
Dorothy M. Harrod Endowment Fund
Harold and Ruth Hicks, Sr. Endowment Fund
Dale & Rita Hollandsworth Music and Art Therapy Endowment Fund*
William Johnston & Ronda Stryker Endowment Fund
Robert A. & Anita M. Junker Memorial Endowment Fund
Calvin W. & Mary E. Kalte Endowment Fund
Sophie C. Kunz Endowment Fund
Charles W. & Alma M. LaFleur Named Endowment
Andrew & Greta Lamberson Endowment Fund
Jerry Neil Lantz Memorial Endowment Fund
William C. & Gladys E. Larson Endowment Fund
Lauff Family Endowment Fund
Frances Lehmann Memorial Endowment Fund*
Clyde and Kathy LeTarte Named Endowment
John & Judy Lore Endowment Fund
Betty Lowman Memorial Endowment Fund*

Carl G. & Betty L. Maple Endowment Fund
Ruth & Russ Mawby for Continuing Education Named Endowment
Ruth & Russ Mawby for the Fine Arts Named Endowment
Edward F. & Sarah McCauley Family Endowment Fund
Donald J. & Dorothy C. McIntosh Endowment Fund
Chandan Mehta Endowment Fund
Peter J. E. Mitchell Endowment Fund
Phyllis Mitchell Memorial Endowment Fund
Stewart Payne Moffatt Endowment Fund for Payne Family Cottage
Francis E. Morse Endowment Fund
Arlin E. & Barbara A. Ness Endowment Fund
Keith O. Palmer Endowment Fund
George & Joan Staudt Pracy Memorial Endowment Fund
Verne and Marlene Plassman Endowment Fund
Glen & Joan Rager Endowment Fund
Margaret Ann Riecker Endowment Fund
George & Sandy Ropp Endowment Fund
William Sallach Memorial Endowment Fund*
Gail M. Seitz Endowment Fund
Herbert & Christine Sellers Memorial Endowment Fund
Chad M. Shelton Memorial Endowment Fund
Charles E. Shontz Endowment Fund
Lora M. Sims Endowment Fund
Christopher L. & Cathy L. Smith Endowment Fund
Jessie L. Soars & Janet Soars Platt Endowment Fund
Spade Family Endowment Fund
Virginia Z. Spieth Endowment Fund
David & Elta Starr Endowment Fund
Edward S. & Clara H. Starr Endowment Fund
John F. Starr Endowment Fund
Paul Stearns Named Endowment Fund
William K. Stoffer Endowment Fund
Milton & Ella Stover Endowment Fund
Margaret I. Syring Endowment Fund

Vivian B. Tate Endowment Fund
Dr. Carl S. & Florene Taylor Endowment Fund
Wilbert and Mary Thiltgen Endowment Fund
Mary Towler Scholarship Endowment Fund
Joseph A. & Judith S. Valentine Endowment Fund
Ralph Lindsay Williamson Endowment Fund
Haslet H. Wilson Endowment Fund for Fine Arts
Wayne L. Yanz Endowment Fund
Harold H. & Geneva B. Youngs Endowment Fund

* restricted to the Hannah Neil Center Foundation

Annuitants:

We are pleased to recognize our friends who created a Charitable Gift Annuity during the 2005-2006 fiscal year.

Mr. and Mrs. Marvin L. Colness*
Mr. Robert A. Dent*
Dr. and Mrs. William H. Morse
Mrs. Doris Risser
Mr. and Mrs. Dallas E. Seiler*
Dr. and Mrs. Christopher Southwick

* Multiple annuities with Starr Commonwealth

Charitable Trusts:

We are pleased to recognize our friends who created Charitable Trusts on behalf of the children of Starr Commonwealth

Mrs. Robert W. Bell
Dr. and Mrs. Delwin K. Buckhold
Mr. and Mrs. Robert Davis
Miss Nellie J. Drake
Mr. and Mrs. Warren A. Genee
Ms. Helen J. Grinnell
Mr. and Mrs. Howard Kern
Mr. George Kramer
Mr. and Mrs. Ernest Kratzet
Mrs. Margaret Starr Leutheuser

**Board of Trustees
(2006/07)**

George D. Goodman, Chair
Executive Director (Retired)
Michigan Municipal League
Ann Arbor, MI

Jon A. Rhoades, Vice Chair
Vice President (Retired)
Central Mutual Insurance
Van Wert, OH

Lawrence Givens, Secretary
Blackmond and Givens, Inc.
Southfield, MI

William K. Stoffer, Immediate
Past Chair & Trustee Emeritus
Chairman and CEO
Albion Machine & Tool Co.
Albion, MI

C. Patrick Babcock
Senior Policy Consultant
Lansing, MI

Noble Billingsley
Director of Rates/
Business Support
Consumer's Energy
Jackson, MI

Pat Brasseur
Owner
McDonald's Restaurants
Battle Creek, MI
Ralph J. Burrell
President and CEO
SymCon, Inc.
Detroit, MI

Marsena Covington
Lead Customer Service
Representative
Eaton Aerospace Division
Jackson, MI

H. Ronald Griffith
President (Retired)
Baker College of Jackson
Jackson, MI

Jennifer Lawter
Corporate Director,
Claims Management
St. John Health System
Warren, MI

Dr. Clyde LeTarte
Vice President
New Horizons Tour and Travel
Horton, MI

Albert Little
Vice President and Business
Development Officer
Greenleaf Trust
Kalamazoo, MI

Dr. Lorraine R. Matusak
President
LarCon Associates
Battle Creek, MI

Dr. Russell G. Mawby
Chairman Emeritus
W.K. Kellogg Foundation
Battle Creek, MI

Honorable Eugene A. Moore
Chief Probate Judge
Oakland County
Pontiac, MI

Dr. James E. Pelt
President
Diversified Vocational
Services Corporation
Madison Heights, MI

Gail Perry-Mason
Vice President of Investments
Oppenheimer & Co., Inc.
Grosse Pointe Farms, MI

Donald J. Ribar
Senior Executive
Accenture
Columbus, OH

Keith Shumate
Partner
Squire, Sanders & Dempsey
Columbus, OH

Joyce Soebbing
Regional Vice President (Retired)
State Farm Insurance Company
Marshall, MI

Clara J. Stewart
Retired Educator
Kellogg Community College
Battle Creek, MI

Gary Taylor
Owner
Taylor Auto Sales Inc.
Van Wert, OH

Trustees Emeritus

Margaret Starr Leutheuser
Daughter of Floyd Starr
Haverford, PA

Michael J. Gable
Chief Operating Officer
Honigman Miller Schwartz
and Cohn
Detroit, MI

Honorary Trustees

Anne Willson Dupré
Granddaughter of Floyd Starr
Toronto, Canada

Diana Starr Langley
President
Dioptrics Medical Products, Inc.
Montecito, CA

Sylvia Starr Richey
Granddaughter of Floyd Starr
Seal Beach, CA

President Emeritus

Arlin E. Ness
President Emeritus
Starr Commonwealth
Albion, MI

Officers

Martin L. Mitchell, Ed.D.
President and
Chief Executive Officer

Herman J. McCall, Ed.D.
Senior Vice President and
Chief Operations Officer

Christopher L. Smith, B.B.A., CPA
Senior Vice President and
Chief Financial Officer

Simon P. Bisson, B.A.(Ed) Hons
Senior Vice President and
Chief Development Officer



13725 Starr Commonwealth Road
Albion, Michigan 49224
(800) 837-5591 www.starr.org



Thanks for supporting
Starr's vision.