

Henry & James



10 Belgravia House, SW1X

Furnished

£ 2,795 per week

Recently renovated apartment of c. 1,693 sq feet on the 2nd floor (with lift) of a well maintained portered building near Belgrave Square.

The property boasts modern decor, tasteful furnishing and wood flooring in the reception room, and benefits from the shopping facilities on Motcomb Street as well as access to the communal gardens on Belgrave Square.

Reception/dining room, eat-in kitchen, master bedroom with en suite bathroom, 3 further double bedrooms, 2 further bathrooms, communal gardens, lift, porter, furnished

1 Motcomb Street, London, SW1X 8JX
0207 235 8861



lettings@henryandjames.co.uk
henryandjames.co.uk

Henry & James

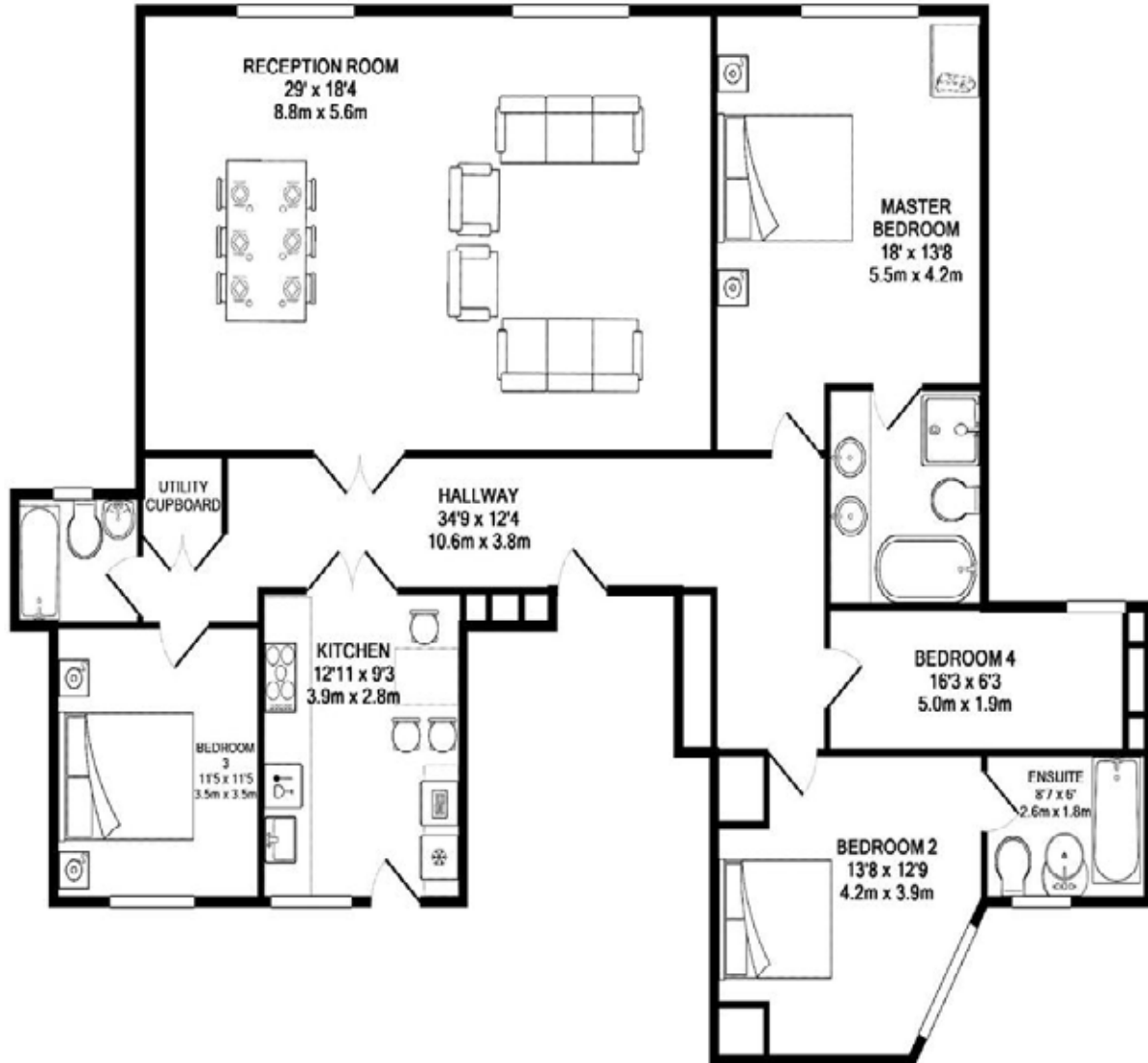

TOTAL APPROX. FLOOR AREA 1693 SQ.FT. (157.3 SQ.M.)

Whilst every attempt has been made to ensure the accuracy of the floor plan contained here, measurements of doors, windows, rooms and any other items are approximate and no responsibility is taken for any error, omission, or mis-statement. This plan is for illustrative purposes only and should be used as such by any prospective purchaser. The services, systems and appliances shown have not been tested and no guarantee as to their operability or efficiency can be given.

Made with Metropix.©2011

1 Motcomb Street Street, London, SW1X 8JX
0207 235 8861



lettings@henryandjames.co.uk
henryandjames.co.uk