

Beatty Avenue
Gillingham ME7 2DA

£120,000 Freehold



GREYFOX
SALES & LETTINGS



Features:

- TWO BEDROOM TERRACE HOUSE
- 14FT LOUNGE
- 14FT KITCHEN/DINER
- TWO GOOD SIZE BEDROOMS
- UPSTAIRS SHOWER ROOM
- REAR GARDEN
- DOUBLE GLAZING & GAS CENTRAL HEATING



Description:

Two bedroom mid terrace house ideal for the first time buyer, giving easy access to local shops and schools together with frequent bus services into the main town centre and mainline railway station. Offered with the benefit of NO FORWARD CHAIN!

sales | lettings | mortgages | conveyancing | prestige homes | new homes | overseas

Passionate about Property

greyfox.co.uk



Greyfox Investments Limited T/A Greyfox Estate Agents Director: S O'Neill
Registered Office: 1 London Road, Sittingbourne, Kent ME10 1NQ NO.6504741 VAT NO. 929572190

Greyfox are supporting
Demelza Hospice Care For Children
Registered charity No. 1039651



Beatty Avenue
Gillingham ME7 2DA

£120,000 Freehold



Ideal for the first time buyer or investment purchaser is this two bedroom terrace house comprising of an entrance hall, lounge, kitchen/breakfast room, and to the first floor there are two bedrooms and a shower room. Externally the property has a good size rear garden together with a small garden to the front. Other benefits to note include double glazing and gas central heating.

The property gives easy access to all local amenities including shops and schools together with frequent bus services into the main town centre and mainline railway station. There are also recreation areas close by.

Call now for your appointment to view.

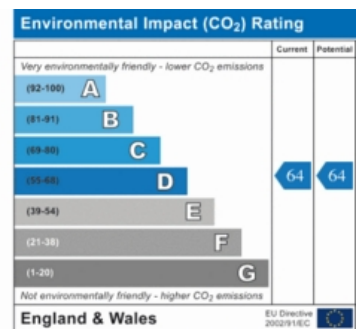
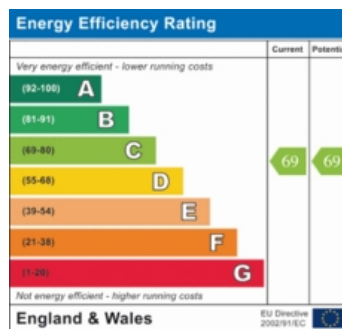
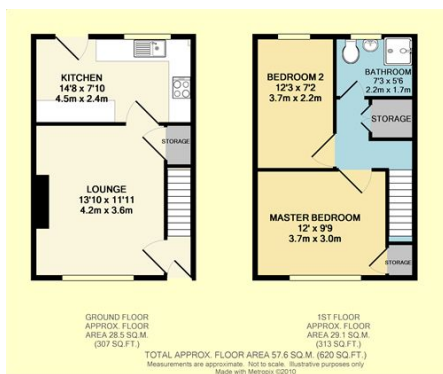

Agents Note: No appliances and or services have been tested by Greyfox Estate Agents. All measurements/dimensions are approximate and are quoted for guidance only. No tests have been made of services/appliances or fittings and do not imply that they are in working order or fit for the purpose. All interested parties must themselves verify their accuracy and availability especially if travelling some distance to view the property.

sales | lettings | mortgages | conveyancing | prestige homes | new homes | overseas

Passionate about Property

greyfox.co.uk



Greyfox Investments Limited T/A Greyfox Estate Agents Director: S O'Neill
Registered Office: 1 London Road, Sittingbourne, Kent ME10 1NQ NO.6504741 VAT NO. 929572190

Greyfox are supporting Demelza Hospice Care For Children
Registered charity No. 1039651

